



Architectural Testing

PRODUCT PERFORMANCE TEST REPORT

FOR: Window Support Systems, Inc.
7805 Telegraph Road
Bloomington, Minnesota 55438

Report No.: 95578.09-201-42
Test Dates: 10/20/09
Through: 10/25/11
Report Date: 10/25/11
Report Revision Date: 10/31/11
Record Retention End Date 10/25/15

Project Summary: Architectural Testing was contracted by Window Support Systems, Inc. to perform deflection from level testing on a bay window assembly anchored with Window Support Systems, Inc. Lo-Profile Kits (Cable Kit and Cable Adjustment Arm Kit).

Test Procedure: A bay window mock-up constructed of metal and plywood was erected to simulate a bay window installation. The mock-up was hinged on the bottom plate and supported on the top two outer corners with Window Support Systems, Inc. Lo-Profile Kits. Twenty-one bags of cement, weighing 80 lbs. each, were loaded into the 375 lb. hanging mock-up (total of 2,055 lbs.) and the levelness was determined using a laser level. The movement from initial level was inspected and the results recorded as follows.

RESULTS:

Table with 2 columns: Inspection Date, Movement from Initial Level. Rows include dates from 11/20/09 to 10/25/11, with the final entry 'Test completed'.

A copy of this report will be retained by Architectural Testing for a period of four years. This report is the exclusive property of the client so named herein and is applicable to the sample tested. Results obtained are tested values and do not constitute an opinion or endorsement by this laboratory.

ARCHITECTURAL TESTING, INC.

ARCHITECTURAL TESTING, INC.

Handwritten signature of Dax R. Stoehr

Digitally Signed by: Dax Stoehr

Dax R. Stoehr
Technician

Handwritten signature of Daniel A. Johnson

Digitally Signed by: Daniel A. Johnson

Daniel A. Johnson
Director - Regional Operations

DRS/jb
Attachment: Photographs (3)

849 Western Avenue North
St. Paul, MN 55117
phone: 651-636-3835
fax: 651-636-3843
www.archtest.com

Revision Log

<u>Rev. #</u>	<u>Date</u>	<u>Page(s)</u>	<u>Revision(s)</u>
0	10/25/11	N/A	Original report issue: Quarterly Report. End of test.
1	10/31/11	1	Inserted Test Completed. Original report issue.



95578.09-201-42
2 Years 5 Days No Movement
End of Test



95578.09-201-42
2 Years 5 Days No Movement
End of Test

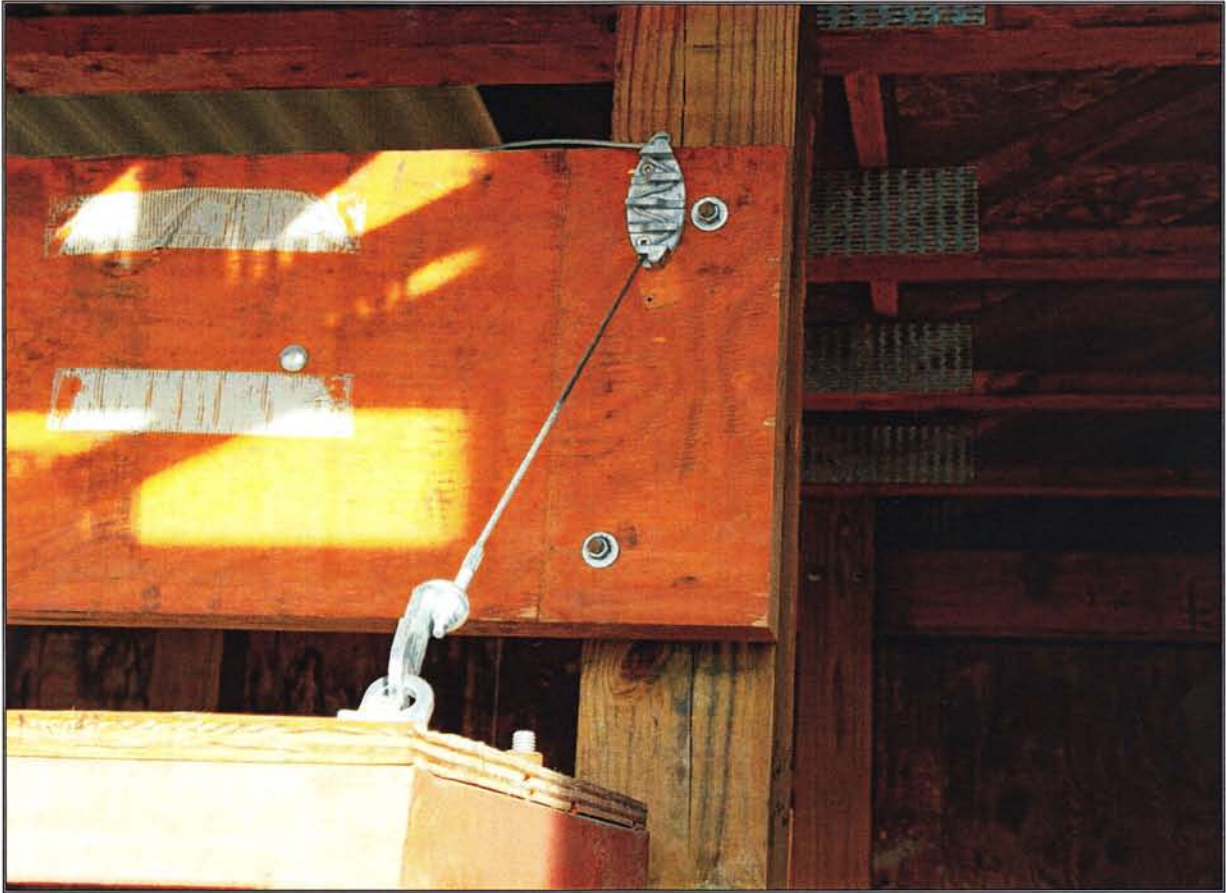

95578.09-201-42
2 Years 5 Days No Movement
End of Test